

RemoteApp and Seamless Connection Clients

You can choose between 3 display modes on the general tab of the client generator:

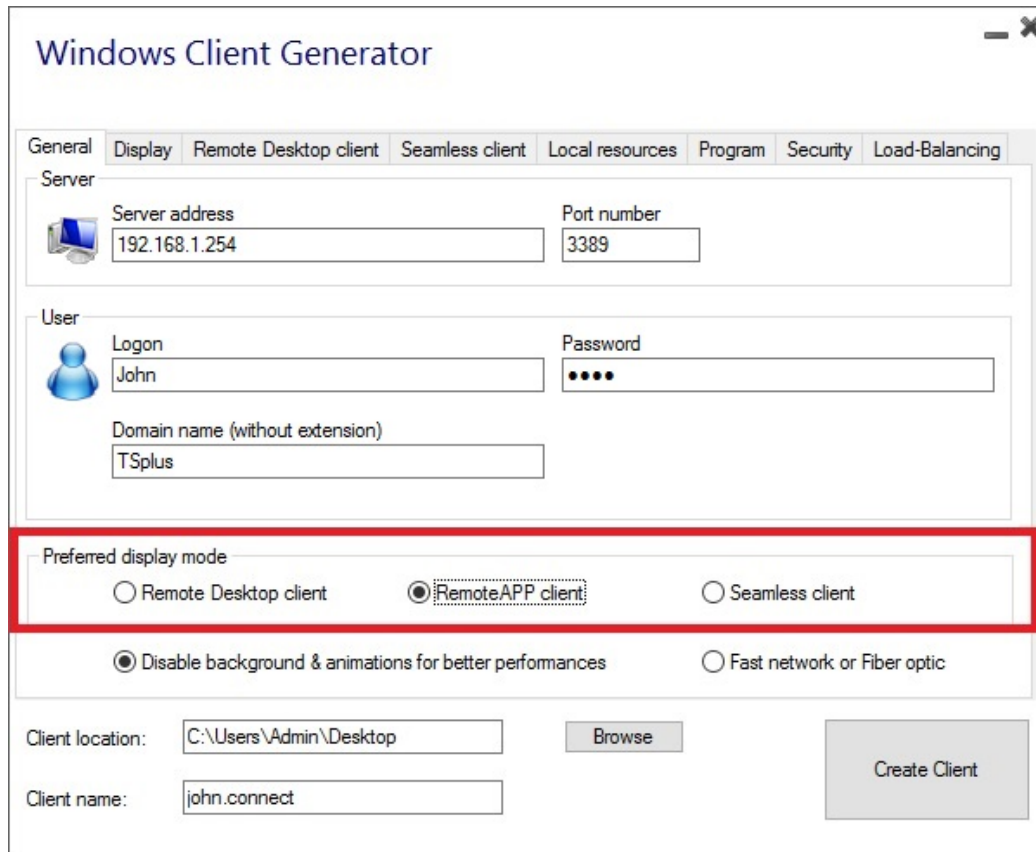

The screenshot shows the 'Windows Client Generator' window with the 'General' tab selected. The 'Server' section contains 'Server address' (192.168.1.254) and 'Port number' (3389). The 'User' section contains 'Logon' (John), 'Password' (masked with dots), and 'Domain name (without extension)' (TSplus). The 'Preferred display mode' section is highlighted with a red box and contains three radio buttons: 'Remote Desktop client', 'RemoteAPP client' (selected), and 'Seamless client'. Below this, there are two more radio buttons: 'Disable background & animations for better performances' (selected) and 'Fast network or Fiber optic'. At the bottom, there are fields for 'Client location' (C:\Users\Admin\Desktop) and 'Client name' (john.connect), along with 'Browse' and 'Create Client' buttons.

RemoteApp connection client

Unlike the Seamless client, the RemoteApp connection client does not depend on the transparency color settings. This allows for perfect application display as well as native Windows behavior.

- On the Client side, the installation of RDP6 or above is required.
- On the Server side, TSplus must be installed on a machine running Windows 7 to Windows Server 2019.
Note: RemoteApp is not supported on Windows 10 1803 et 1809 Home Windows 2019 Essentials Editions.

You can change the RemoteApp client display and Printing preferences on the Web tab of the Admintool:

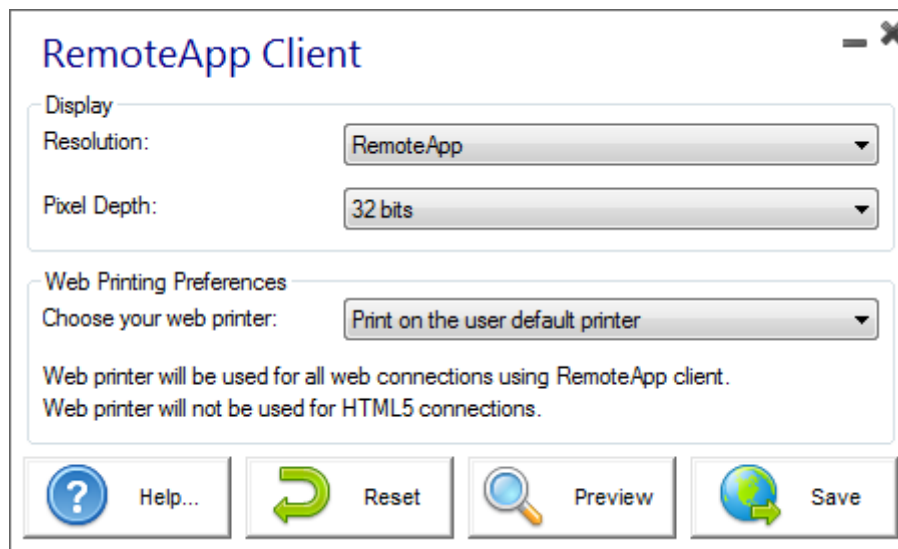
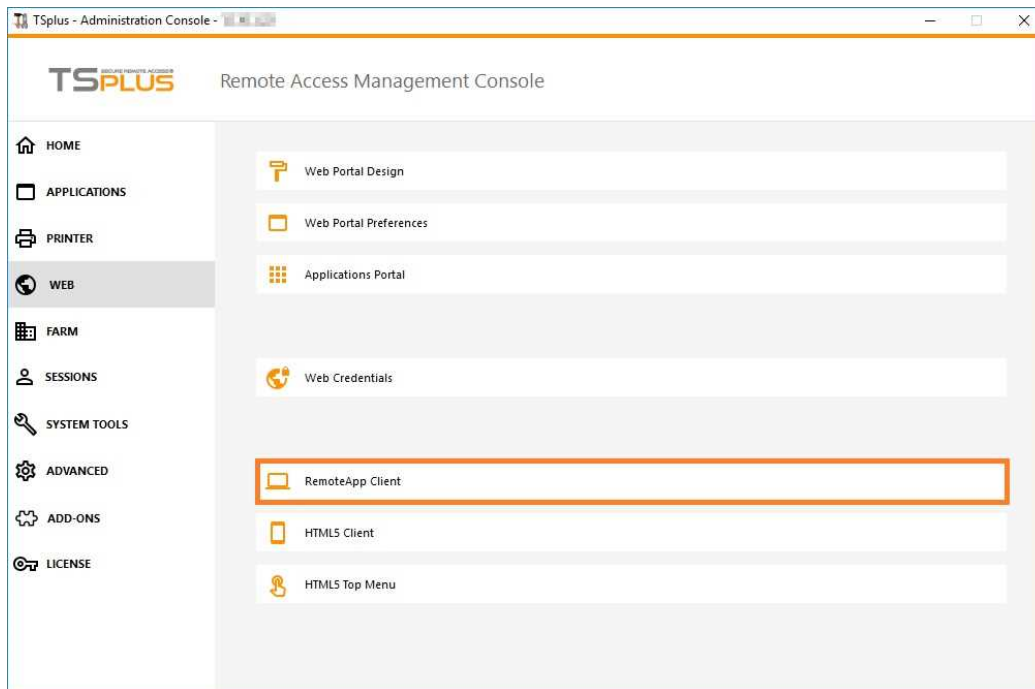

Minimized applications can be found directly inside the Windows taskbar, like a local application. In this example, Firefox and Paint are launched locally; Notepad, Word and Foxit are launched remotely.



Seamless connection client

The Seamless connection client works on every Operating System, regardless of the version on the client or on the server side.

When connecting remotely in seamless mode, you can access your applications as if they were installed locally on your computer.

A transparency color can be set manually to insure your application will appear perfectly. You can choose from green,

blue, or pink.

Windows Client Generator

General | Display | Remote Desktop client | **Seamless client** | Local resources | Program | Security | Load-Balancing

Specify your preferred Seamless Color

☐ Blue ☐ Pink ☒ Green (default color)

The Seamless client is based on one transparency color.
This color must be identical on the server and on the client.

When maximizing a Remote Application

☒ Don't hide the local taskbar
☐ Overlap the local taskbar

WARNING: The Seamless client is working fine up to W7 or /W2008
If, your sytem is W10, 2012-R2 or W2016
Then, use the RemoteApp client instead of the Seamless one

This setting applies only to the Seamless client

Client location:

Client name:

The Seamless Client is based on one transparency color selected by the Administrator. Since the Remote Desktop background color is painted with the selected transparent color, the Microsoft Remote Desktop is not displayed anymore and the user will just see his published applications.

Warning: Installation default is green and should work fine with most applications. We offer you the choice between 3 transparency colors: Pink, Green and Blue. Of course, the server and the connection clients must use the same color. Some elements on an application can also not be visible anymore because of the transparency color.

For both the Seamless and the Remoteapp connection clients, you can choose to publish one unique application to be launched seamlessly at the user's logon. You can also publish applications with the [TSplus Remote Taskbar](#), the [Floating Panel](#) or the [Application Panel](#).