Advanced - Product Settings

The **Product tab** allows you to *add a PIN code to the Administration Tool*:

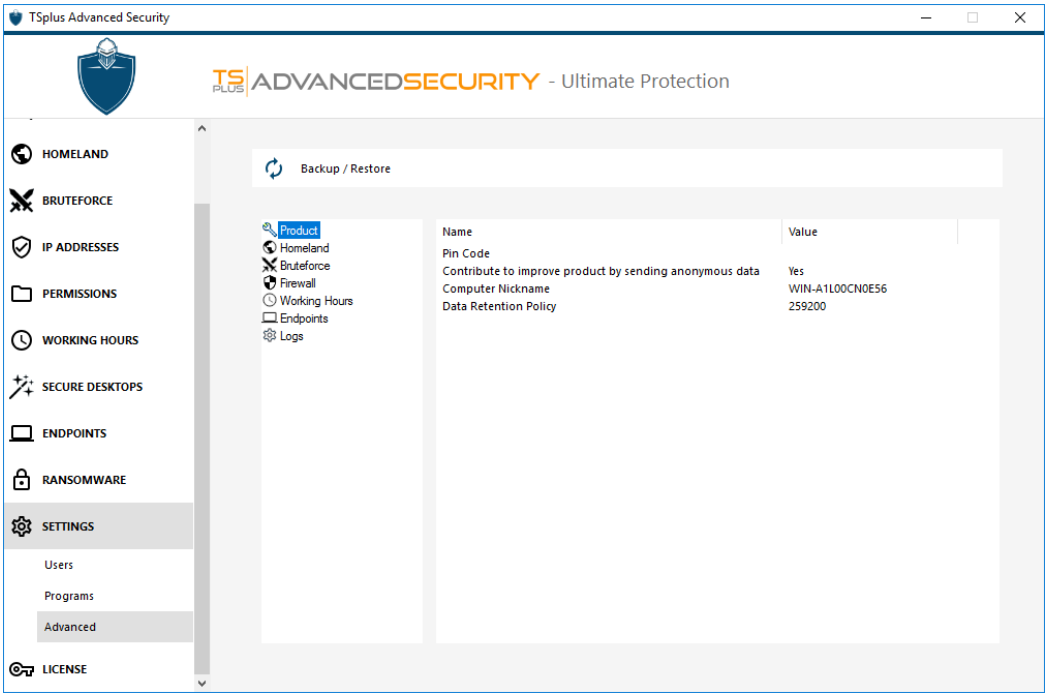

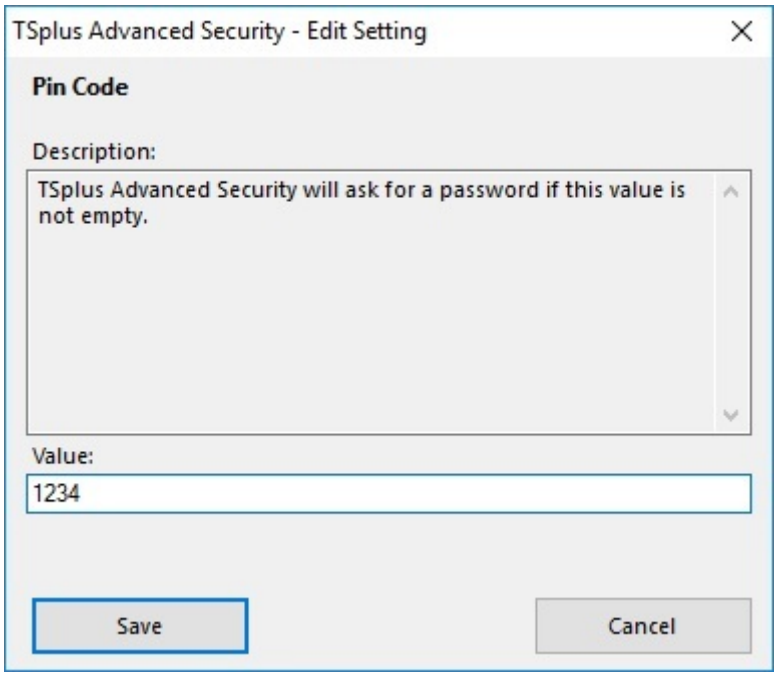

Click on Save. The PIN code will be required the next time you will start the Administration tool.

You can also **contribute to improve the product**, by sending anonymous data (enabled by default):

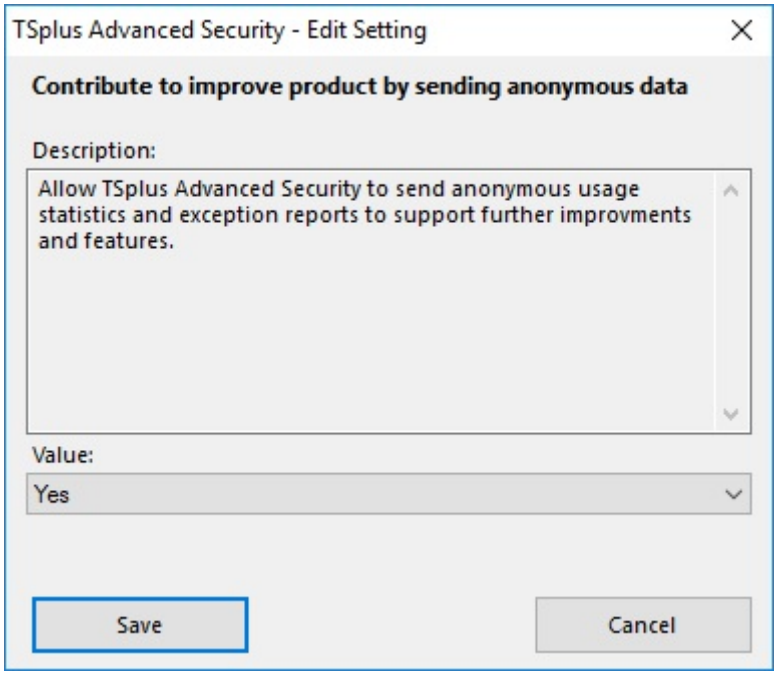

The following data will be collected in case of a Ransomware attack:

- TSplus Advanced Security Version.
- Windows Version.
- Suspected files'paths that lead to the ransomware attack.

Modifying the **Computer nickname** is also possible:

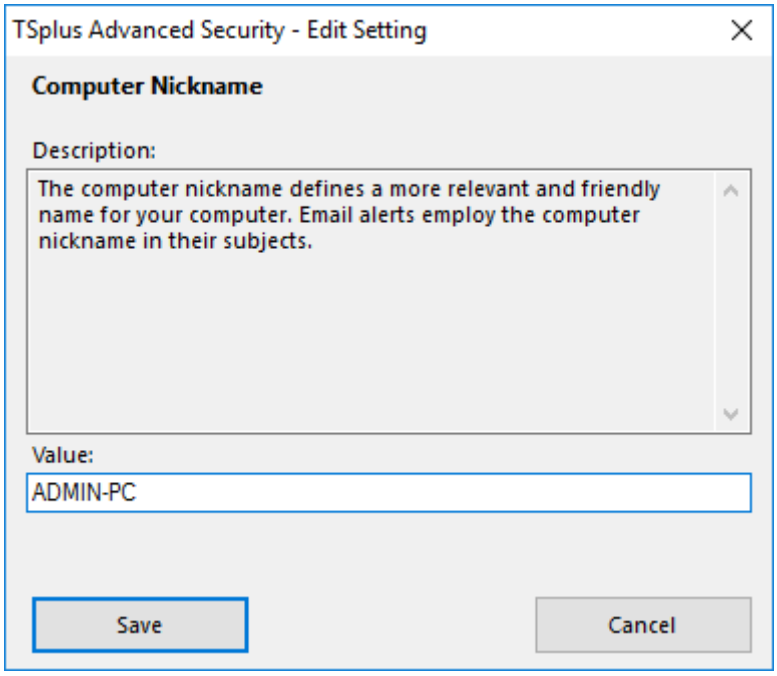

The **Data Retention Policy** defines the period of time after which TSplus Advanced Security events are removed from the database. A backup is performed before each database cleanup. This policy is defined in minutes.
Default data retention policy is 259 200 minutes, i.e. 6 months.

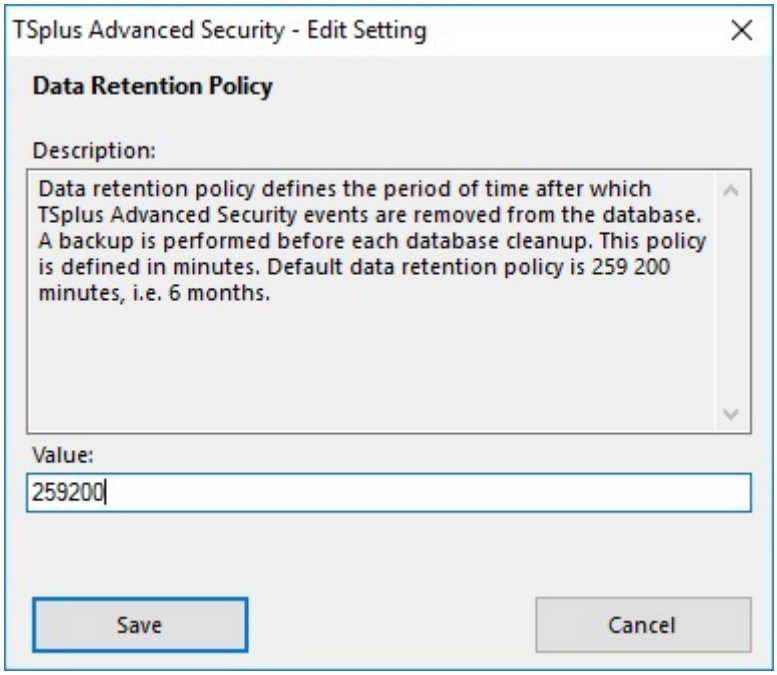
TSplus Advanced Security - Edit Setting
Data Retention Policy
Description:
Data retention policy defines the period of time after which TSplus Advanced Security events are removed from the database. A backup is performed before each database cleanup. This policy is defined in minutes. Default data retention policy is 259 200 minutes, i.e. 6 months.
Value:
259200
Save
Cancel